

PLAT OF SURVEY
-OF-

LOT 6 OF ADDITION "A" TO COUNTRY CLUB ESTATES, A SUBDIVISION LYING IN THE SOUTHWEST 1/4 OF THE SOUTHEAST 1/4 AND THE SOUTHEAST 1/4 OF THE SOUTHWEST 1/4 OF SECTION 14 AND IN THE NORTHWEST 1/4 OF THE NORTHEAST 1/4 OF SECTION 23, TOWNSHIP 1 NORTH, RANGE 16 EAST OF THE FOURTH PRINCIPAL MERIDIAN, IN THE VILLAGE OF FONTANA-ON-GENEVA LAKE, WALWORTH COUNTY, WISCONSIN.

SURVEY FOR: HARRY SOLING
SURVEY ADDRESS: 847 FEATHERSTONE DRIVE, FONTANA, WI 53125

- LEGEND
- FOUND IRON PIPE
 - ⋈ FOUND IRON ROD
 - FOUND MASONRY NAIL
 - SET IRON PIPE
 - () RECORDED AS

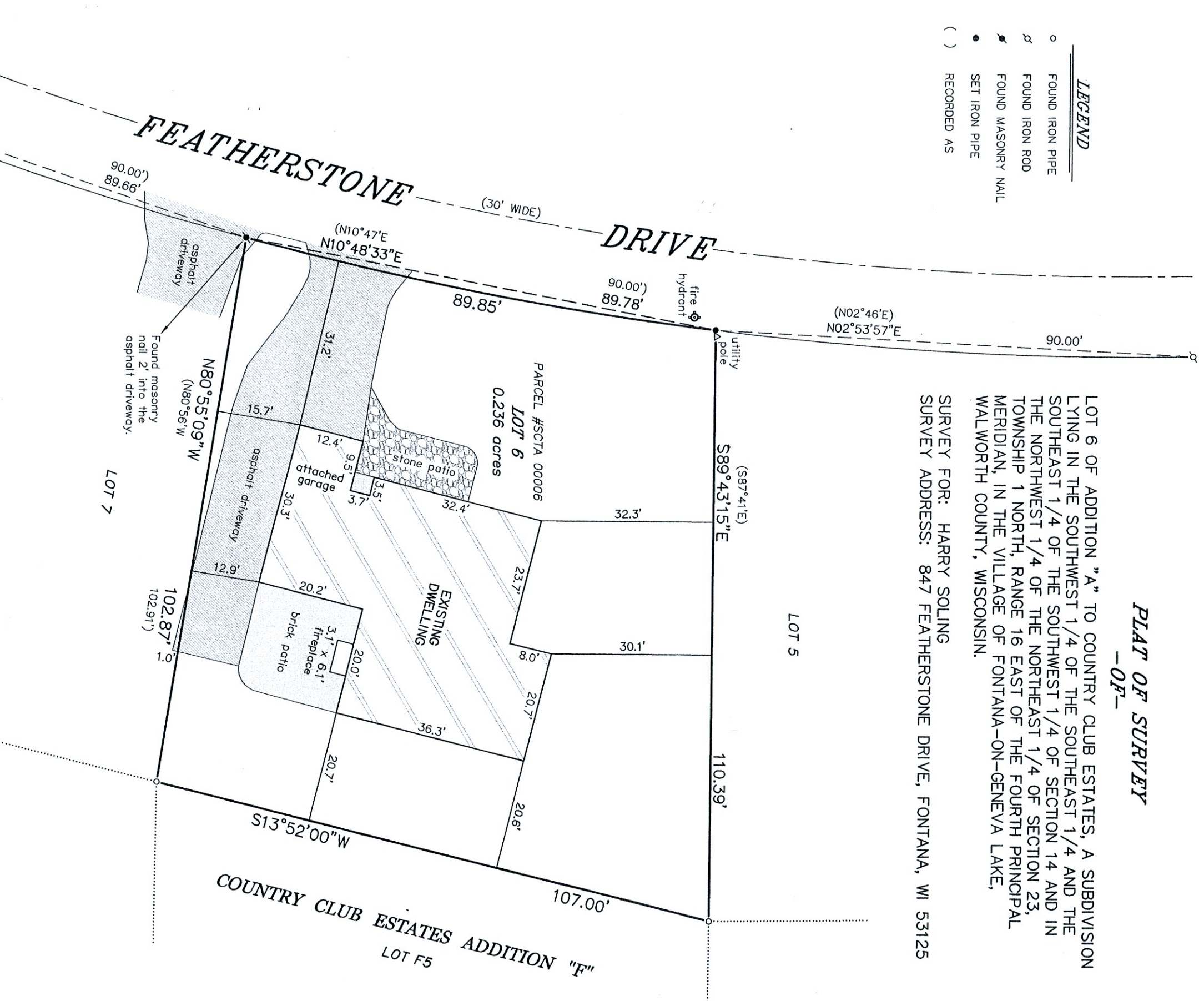

BEARINGS HEREON RELATE TO THE EAST
LINE OF LOT 6 OF ADDITION "A" TO
COUNTRY CLUB ESTATES. ASSUMED BEARING
OF SOUTH 13°52'00" WEST AS PLATTED.

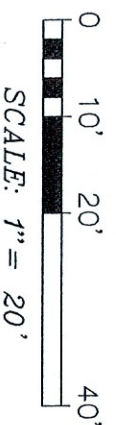
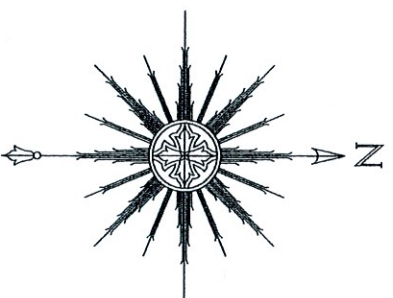

THIS IS NOT AN ORIGINAL PRINT
UNLESS THIS SEAL IS RED.



Thomas L. Satter

THOMAS L. SATTER S-2850

APRIL 28, 2021 042103
DATE JOB NUMBER

SATTER SURVEYING, LLC
LAND SURVEYS, MAPPING AND PLANNING
272 ORIGEN STREET
BURLINGTON, WI 53105
262-661-4239

"I HEREBY CERTIFY THAT I HAVE SURVEYED THE ABOVE DESCRIBED PROPERTY AND THAT THE ABOVE MAP IS A CORRECT REPRESENTATION THEREOF AND SHOWS THE SIZE AND LOCATION OF THE PROPERTY, ITS EXTERIOR BOUNDARIES, THE LOCATION OF ALL VISIBLE STRUCTURES AND DIMENSIONS OF ALL PRINCIPAL BUILDINGS THEREON, BOUNDARY FENCES, APPARENT EASEMENTS, ROADWAYS AND ENCROACHMENTS, IF ANY."

"THIS SURVEY IS MADE FOR THE USE OF THE PRESENT OWNERS OF THE PROPERTY, AND THOSE WHO PURCHASE, MORTGAGE, OR GUARANTEE THE TITLE THERE TO WITHIN ONE YEAR FROM DATE HEREOF."